

ELEVATION

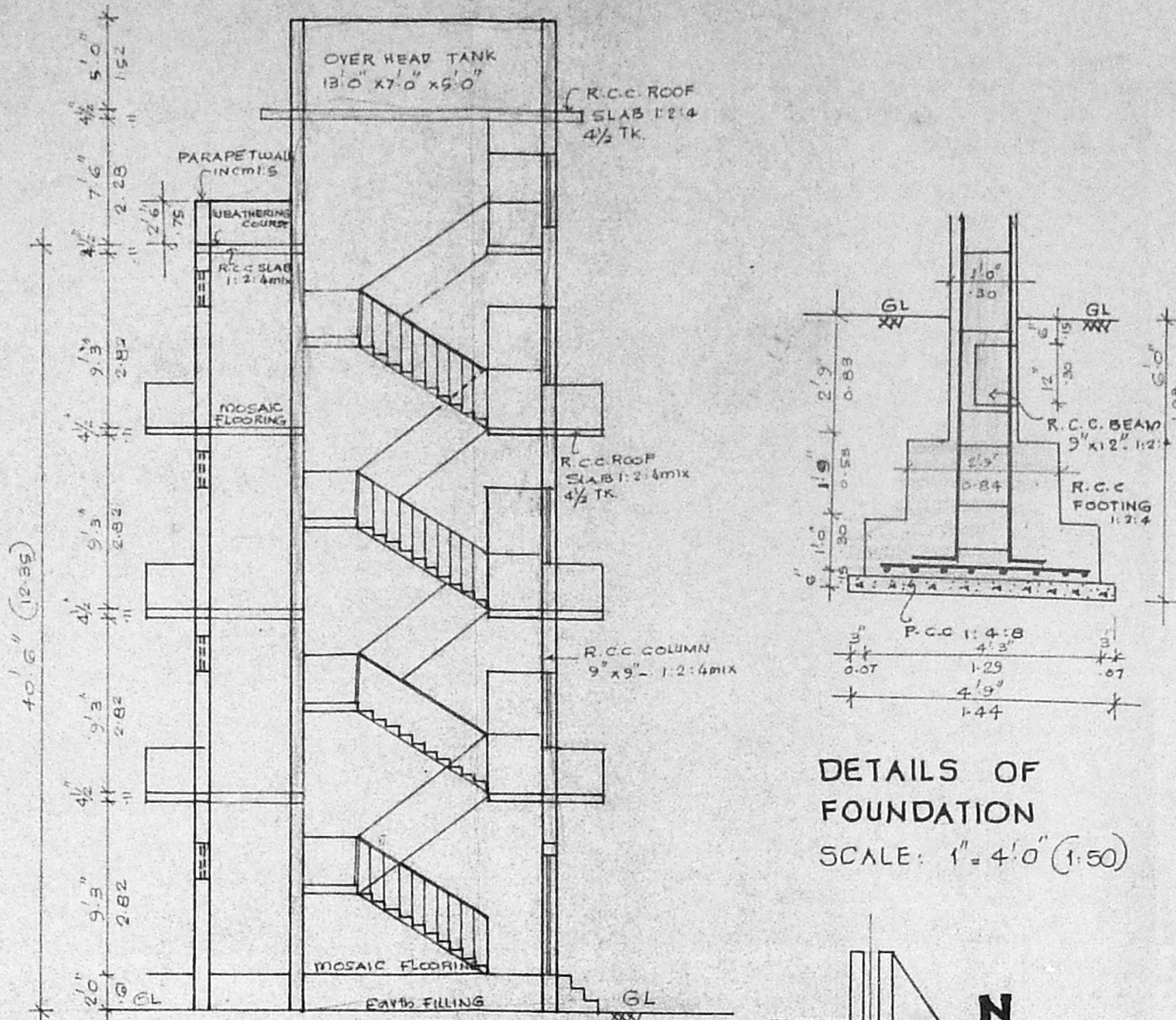

SECTION ON 'AB'

CALCULATIONS:

	Sqft	Sq.m.
PLOT AREA	4980	459.85
G. F. AREA	1530.75	142.20
FIRST FLOOR AREA	1530.75	142.20
BALCONY PROJECTIONS	262.50	24.36
SECOND FLOOR AREA	1530.75	142.20
BALCONY PROJECTIONS	262.50	24.36
THIRD FLOOR AREA	1530.75	142.20
BALCONY PROJECTIONS	262.50	24.36
TOTAL FLOOR AREA	6315.00	584.28
COVERAGE : 37%		
F. S. I. : 1.42		

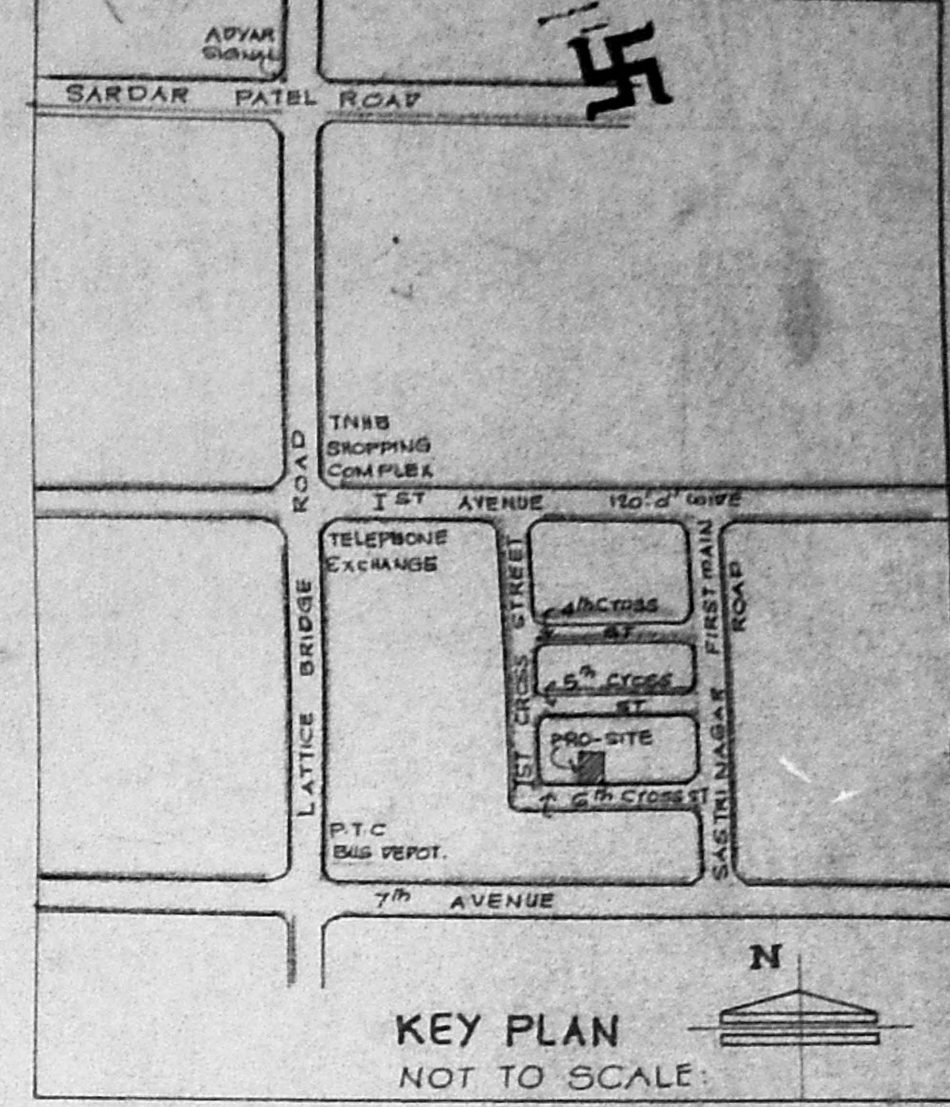

PROPOSED CONSTRUCTION OF A RESIDENTIAL FLATS AT PLOT NO. B.13, T.S. NO. 67, BLOCK NO. 33 OF URUR VILLAGE - SASTRI NAGAR.
 SCALE: 1"=8'0" (1:100)

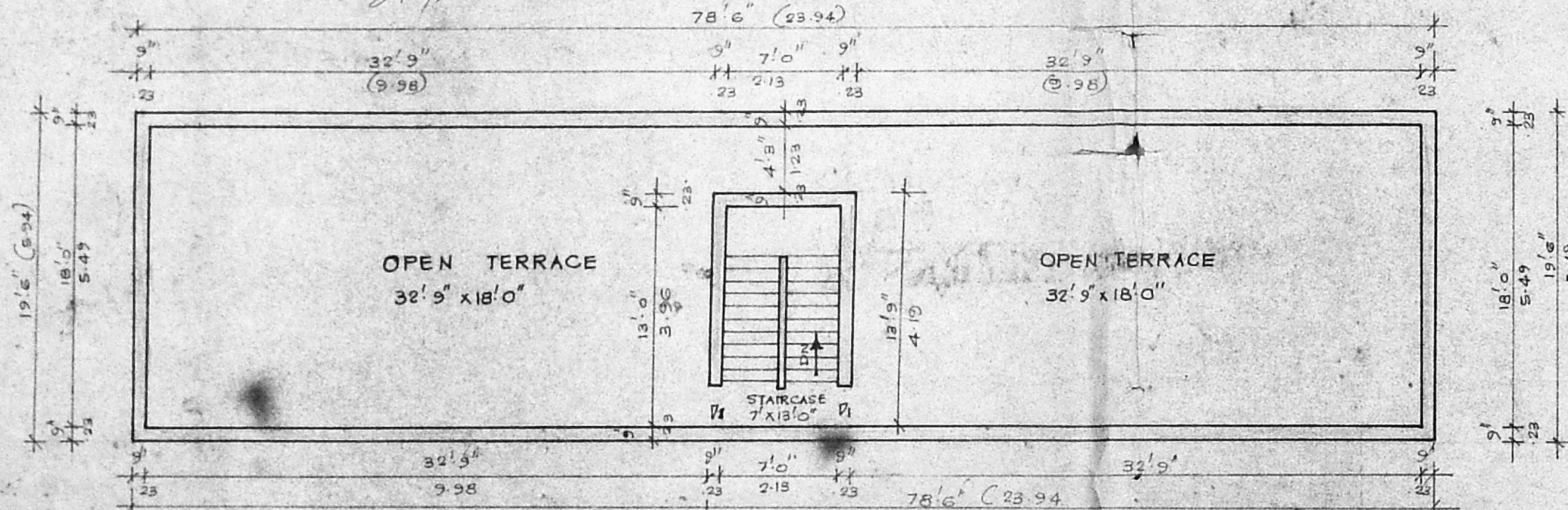

TERRACE FLOOR PLAN

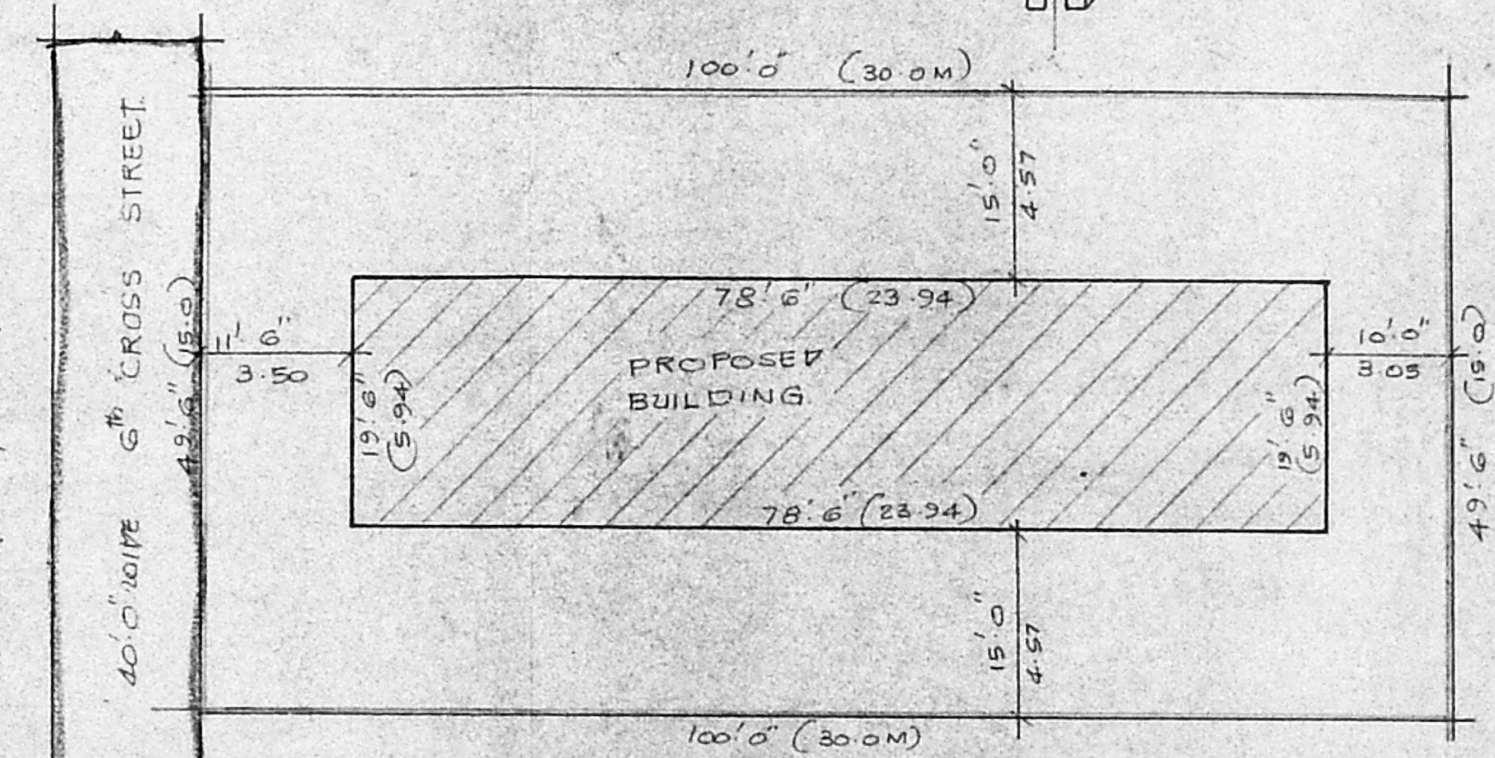

SITE PLAN

SCHEDULE OF JOINERY:

D. DOOR	3'6" x 7'0"	1.06 x 2.13
V. " "	3'0" x 6'6"	0.91 x 1.98
W. " "	2'9" x 6'0"	0.83 x 1.83
V/O DOOR OPENING	3'6" x 6'6"	1.06 x 1.98
W. WINDOW	4'6" x 4'0"	1.37 x 1.22
Y. VENTILATOR	3'0" x 2'0"	.91 x .61
V. " "	2'0" x 2'0"	.61 x .61
J. JOLLY	5'0" x 4'0"	1.52 x 1.22
G/O GRILL DOOR	6'6" x 6'6"	1.98 x 1.98

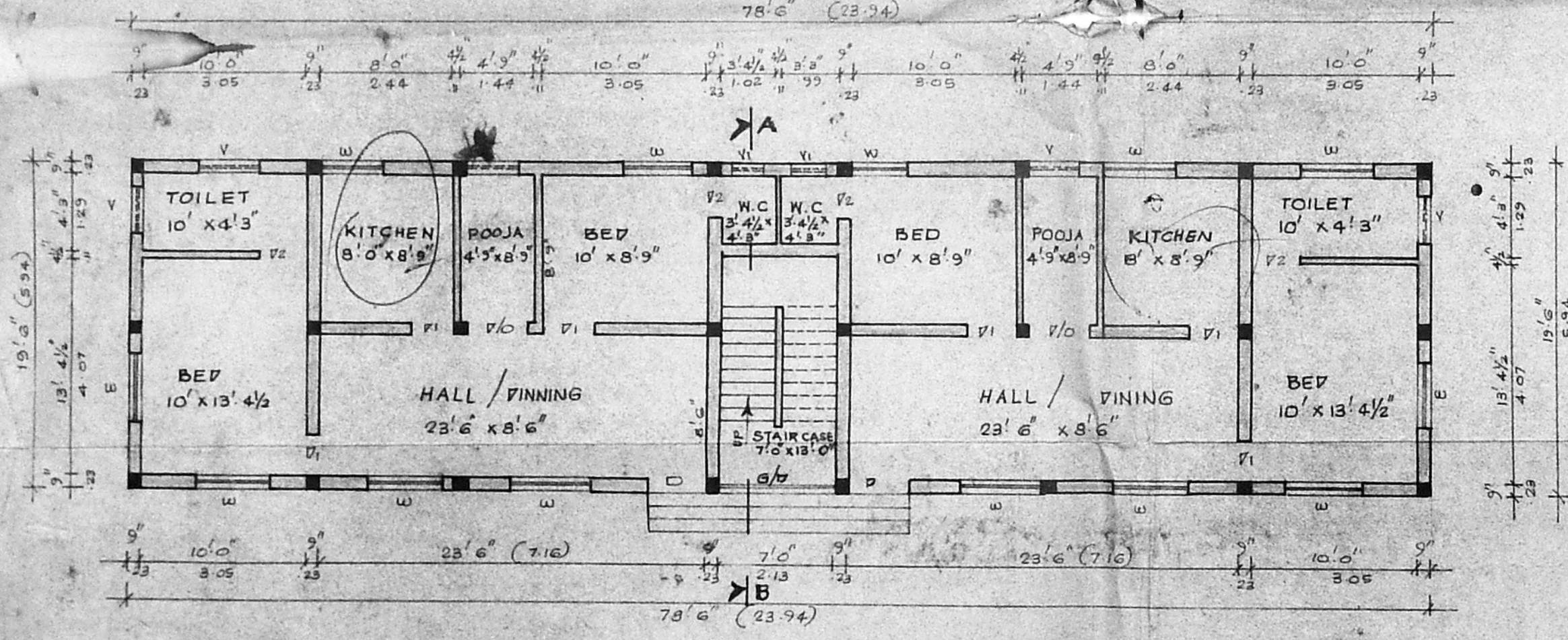
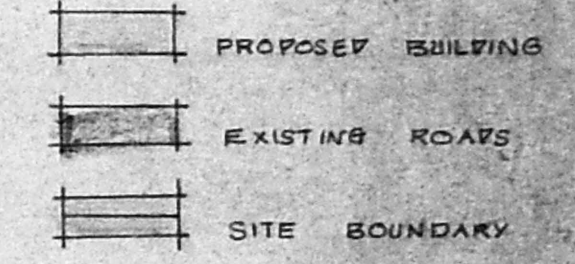

GROUND FLOOR PLAN

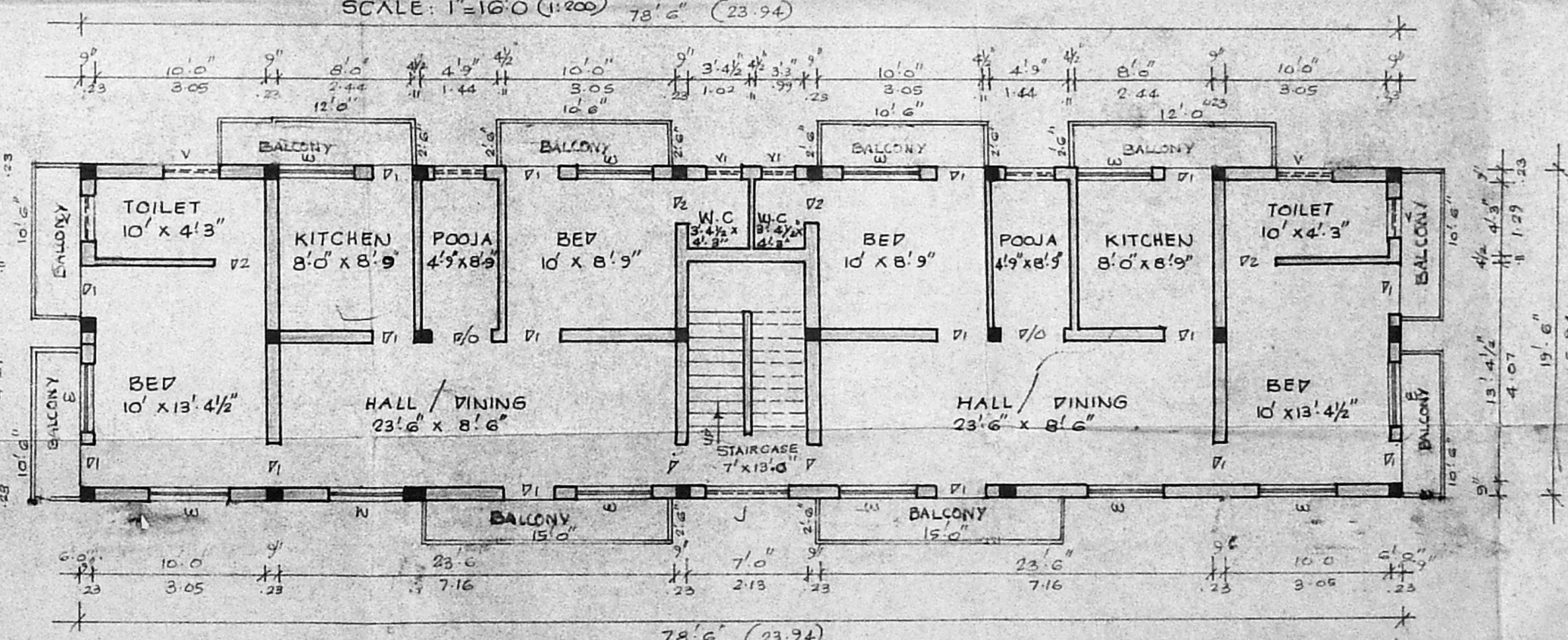

TYPICAL FLOOR PLAN OF FIRST, SECOND & THIRD.

OWNER:
 G.L. VENKATESHA
 LICENSED SURVEYOR CLASS I NO. 445
 CORPORATION OF MADRAS,
 40, 8th CROSS STREET, SHENOY NAGAR,
 MADRAS-600 030.
 LICENSED SURVEYOR.